

Patient report

Bio-Rad DATE: 10/14/2018
 D-10 TIME: 12:00 AM
 S/N: #DC2K755917 Software version: 4.30-2
 Sample ID: 10224926
 Injection date 10/13/2018 08:33 PM
 Injection #: 1 Method: HbA2/F
 Rack #: --- Rack position: 1

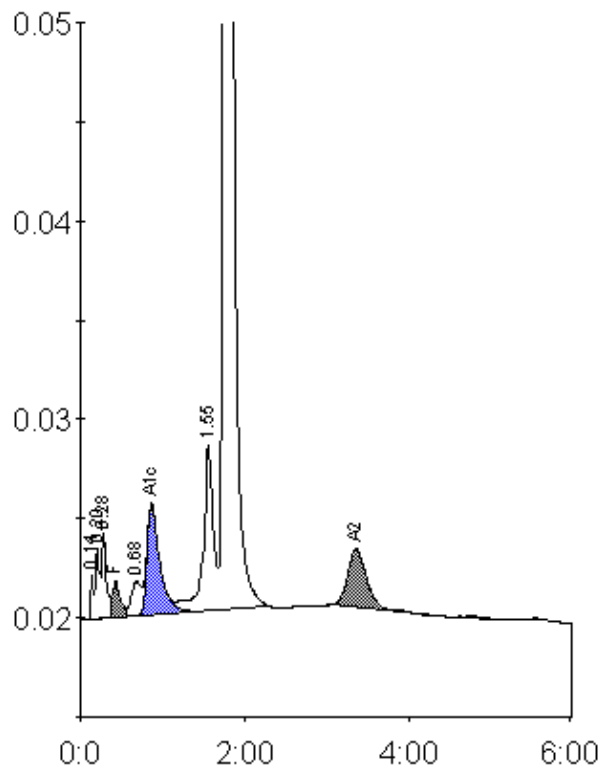

Peak table - ID: 10224926

| Peak | R.time | Height | Area | Area % |
|-------------|--------|---------|---------|---------|
| Unknown | 0.14 | 2297 | 4683 | 0.3 |
| A1a | 0.20 | 3543 | 13747 | 0.8 |
| A1b | 0.28 | 4331 | 14617 | 0.8 |
| F | 0.43 | 1779 | 13117 | < 0.8 * |
| LA1c/CHb-1 | 0.68 | 1743 | 14124 | 0.8 |
| A1c | 0.87 | 5578 | 60491 | 4.8 |
| P3 | 1.55 | 8367 | 72975 | 4.1 |
| A0 | 1.75 | 324409 | 1542059 | 86.5 |
| A2 | 3.36 | 2936 | 46628 | 3.0 |
| Total Area: | | 1782439 | | |

| Concentration: | % |
|----------------|---------|
| F | < 0.8 * |
| A1c | 4.8 |
| A2 | 3.0 |